

SCALE 1:50
 THE BLAIRMORE
 SHORE ROAD, BLAIRMORE
 DUNDOON, PA23 8TJ

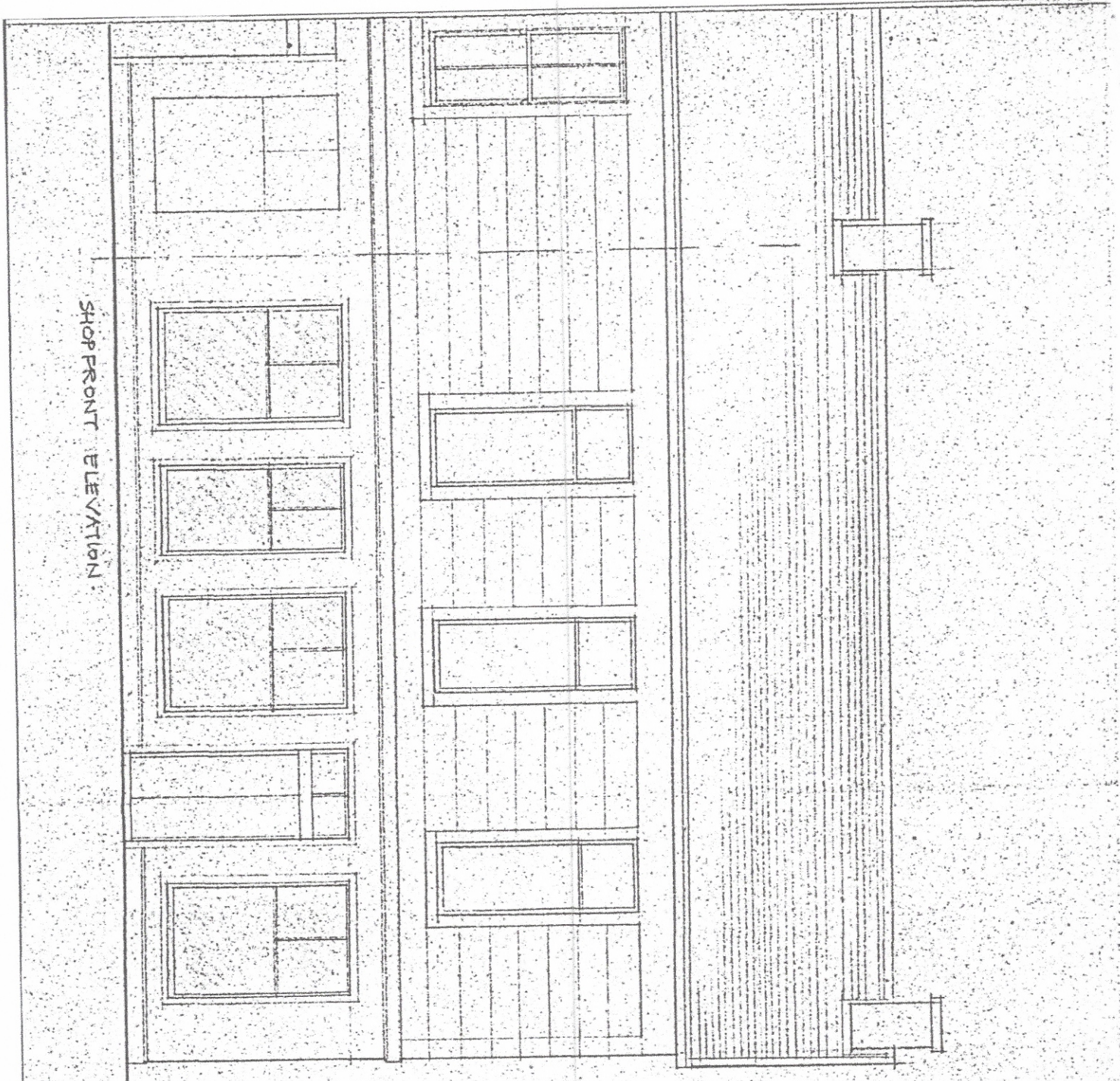

SHOPFRONT ELEVATION

ARGYLL AND BUTE COUNCIL
 Approved 99/00195/MP
 As Relative to Warrant No.
 Date: 18 FEB 1999
 Head of Development and Building Control

The existing rotten & dangerous shopfront windows to be replaced to match existing but using PVCU frames & toughened glass

THIS IS A ~~TRUE COPY~~ OF THE PRINCIPAL PLAN REFERRED TO IN MY APPLICATION FOR BUILDING WARRANT

12 FEB 1999

3/4 BLAIRMORE PLACE, BLAIRMORE DUNOON FOR MRS JEAN THOMPSON

SHOPFRONT ELEVATION

Scale: 1:50 Date: 9816/3 February 1999

ALAN KIRK ARCHITECT
 TRINERCHAPPEL LODGE, LOCH ECK
 DUNOON, ARGYLL, PA23 6SG
 Phone: 01364 840554